

HYATT
REGENCY™
ISTANBUL ATAKÖY

HYATT REGENCY ISTANBUL ATAKÖY

Energizing 5-Star Hotel with exclusive view of Marmara Sea

OUR HOTEL
At a glance

Rooms & Suites
284 generously sized guesrooms, including 30 suites; featuring spectacular views of the city and the Marmara Sea.

Meeting & Events
Over 3,500 sqm of flexible meeting and event facilities including 1,000 sqmm pillar less ballroom that is divisible into three sections, up to 1,200 delegates.

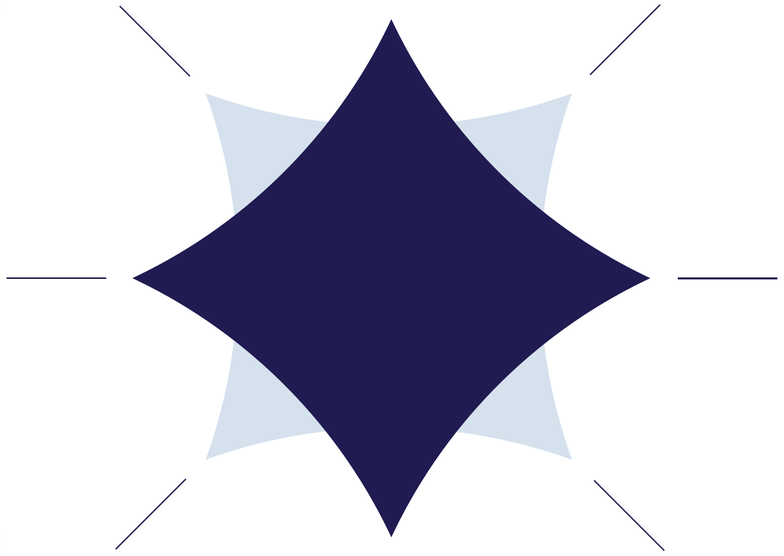

Brizo Restaurant
A vibrant Eastern Mediterranean restaurant with open kitchens and a sea-view terrace, offering authentic flavors in relaxed yet stylish setting.

Levana Spa
A tranquil wellness space featuring treatment suites, private and shared hammams, steam room, saunas, whirlpool, indoor-outdoor pools, and a kids' pool.

Regency Club
Exclusive lounge for guests.

Destination: Istanbul

Where East meets West, Istanbul is a city of timeless charm, blending rich history with vibrant modern life. From its magnificent palaces and mosques to lively bazaars and contemporary art scenes, Istanbul offers an unforgettable journey for every traveler. With its unique location on two continents and breathtaking views of the Bosphorus, the city is a true cultural crossroads and one of the world’s most captivating destinations.



HYATT
REGENCY™
ISTANBUL ATAKÖY

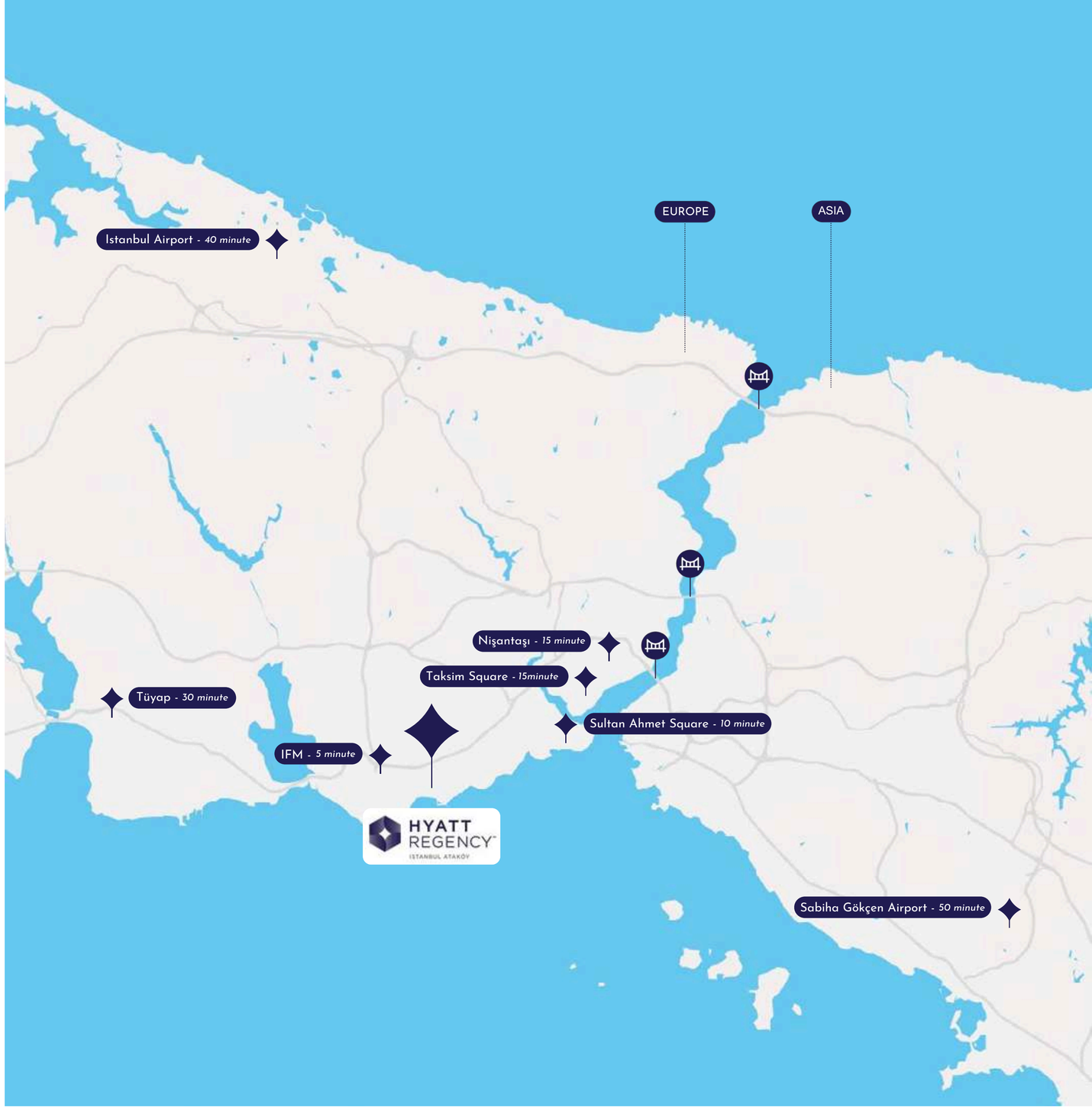

Top 5 Places to Visit in Istanbul

- **Hagia Sophia**
  A masterpiece of Byzantine and Ottoman architecture, symbolizing Istanbul's layered history.

- **Topkapi Palace**
  Once home to Ottoman sultans, showcasing imperial collections and panoramic Bosphorus views.

- **Grand Bazaar**
  One of the world's oldest and largest covered markets, offering vibrant shopping and local treasures.

- **Blue Mosque** *(Sultanahmet Mosque)*
  Famous for its stunning domes and iconic blue İznik tiles.

- **Bosphorus Cruise**
  A unique way to experience Istanbul's skyline, palaces, and bridges from the water.









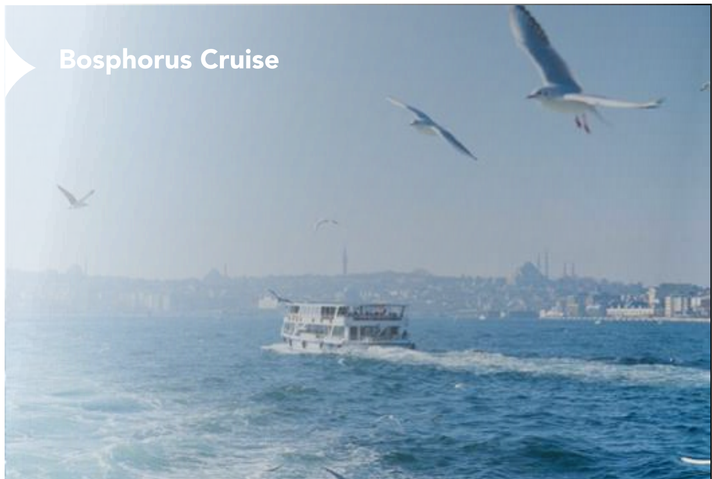

Experience the convergence of comfort, culture and convenience during your stay at Hyatt Regency Istanbul Ataköy.
Discover Istanbul’s history as you explore sights such as the Blue Mosque and
Hagia Sophia, then return to your spacious room, offering contemporary décor and spectacular city and sea views.

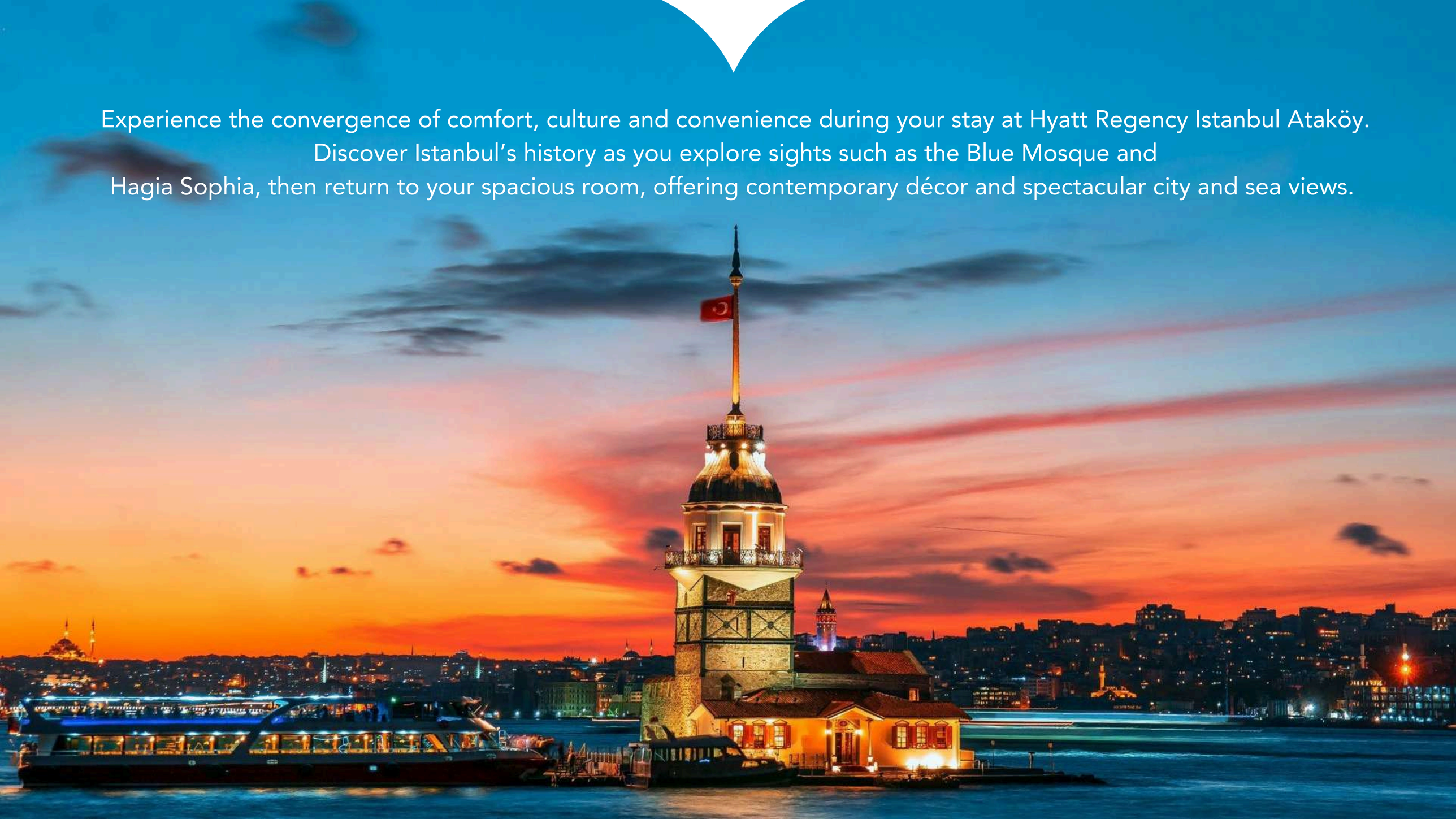

ROOMS & SUITES

Immerse yourself in the blend of modern elegance and Türkiye’s traditions at Hyatt Regency Istanbul Ataköy. Each of our 284 rooms and suites is decorated with warm colors evoking the city’s beaches, turquoise accents that reflect the nearby sea,and modern elements accented with Türkiye’s designs.

Upgrade your stay with a Regency Club room, offering exclusive access to the Regency Club Lounge and myriad benefits. Make your visit even more memorable with moments in an expansive suite, with up to 230 square meters of space, stunning Istanbul views and deluxe amenities.



Deluxe Room







Regency Suite



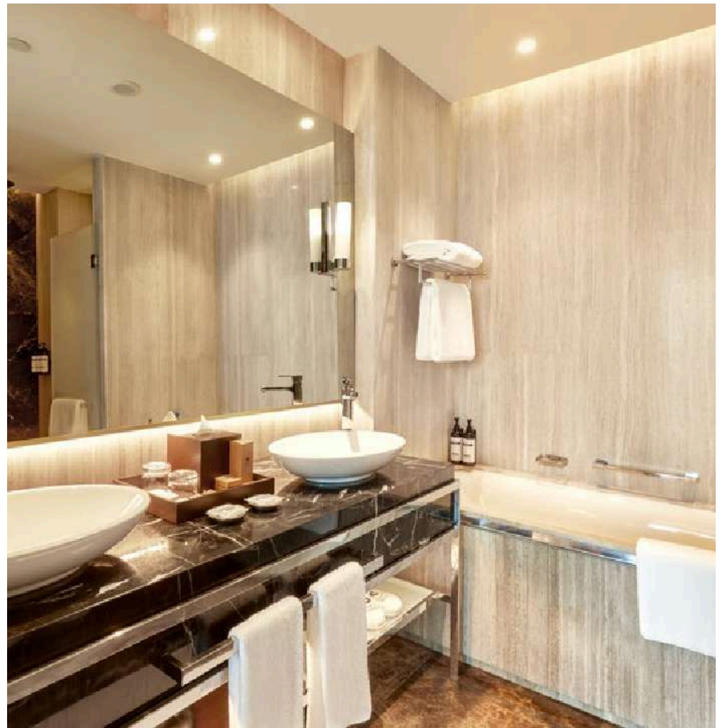

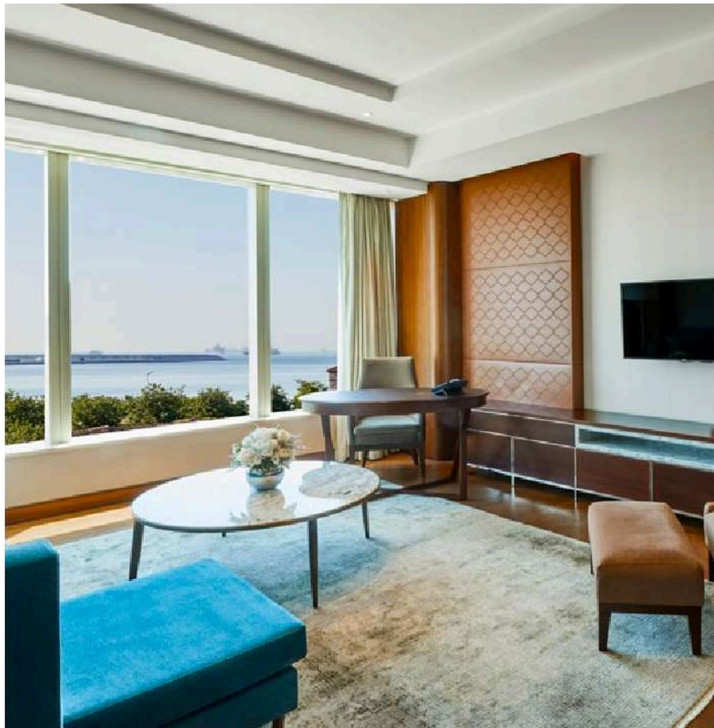

Marmara Suite







DINING

Set in an enchanting city offering a wealth of dining options, Hyatt Regency Istanbul Ataköy's restaurants are highlights of Istanbul's culinary scene. Brizo Restaurant serves expertly prepared Eastern Mediterranean cuisine, featuring elegant indoor and outdoor seating complemented by striking views of the Sea of Marmara. During the warmer months, the seasonal Pool Bar offers a relaxed poolside setting with a menu of refreshing drinks and health-focused fare. For guests who prefer to dine in the comfort of their room or suite, a full room service menu is available 24 hours a day.



BRIZO RESTAURANT

Brizo Restaurant offers an elegant dining experience where international flavors meet Mediterranean inspirations. With a modern atmosphere overlooking the sea, Brizo serves dishes prepared from the freshest seasonal ingredients, crafted with passion by our talented chefs. From business lunches to family gatherings, every meal at Brizo is designed to be both memorable and delightful. Its sophisticated ambiance and refined service make it the perfect destination for a culinary journey.







CLUB LOUNGE

The Club Lounge offers an exclusive setting with personalized service, refined comfort, and stunning sea views. Guests can enjoy complimentary refreshments, tailored amenities, and a quiet space ideal for both business and leisure.



POOL BAR

Dining alfresco is a memorable experience at Pool Bar, a seasonal destination for a drink and a meal at Hyatt Regency Istanbul Ataköy. The open-air dining area is set in a lush garden and offers views of the beautiful hotel pool. Our menu offers a selection of healthy comfort foods served throughout the day, along with a variety of refreshing beverages including cocktails.





LEVANA SPA & FITNESS

Levana Spa & Fitness invites guests to embark on a holistic journey of relaxation, balance, and renewal. Designed as a tranquil sanctuary within the city, Levana offers a wide range of wellness experiences including rejuvenating massages, traditional Turkish hammam rituals, and personalized fitness programs. Every detail is thoughtfully crafted to restore both body and mind, creating a serene escape from the pace of daily life. With expert therapists, modern facilities, and a soothing atmosphere, Levana Spa & Fitness is the perfect retreat for wellness seekers.



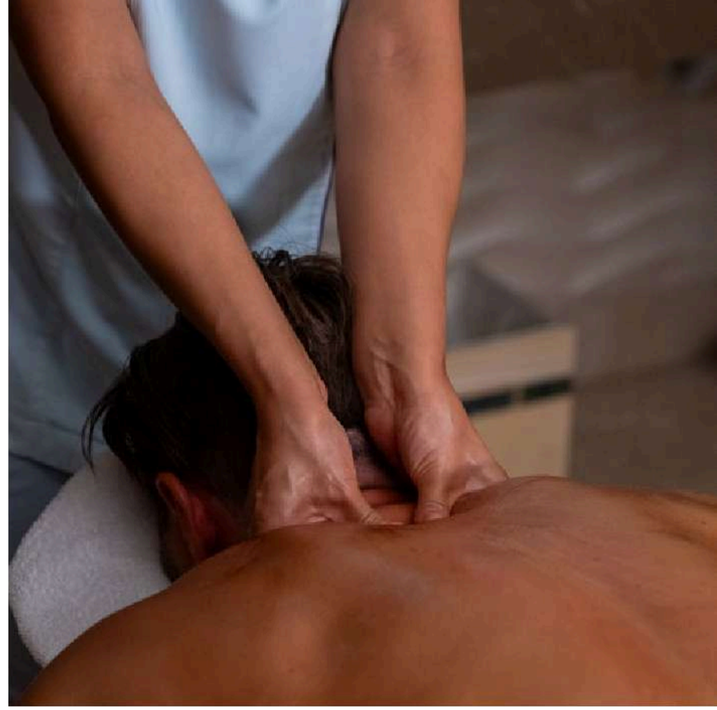



OUTDOOR POOL

The outdoor pool offers a refreshing escape with stunning views of the Marmara Sea. Surrounded by comfortable sun loungers and a relaxing atmosphere, it is the perfect spot to unwind, soak up the sun, or enjoy a leisurely swim. With poolside service offering light snacks and beverages, every moment by the pool becomes a true summer delight.

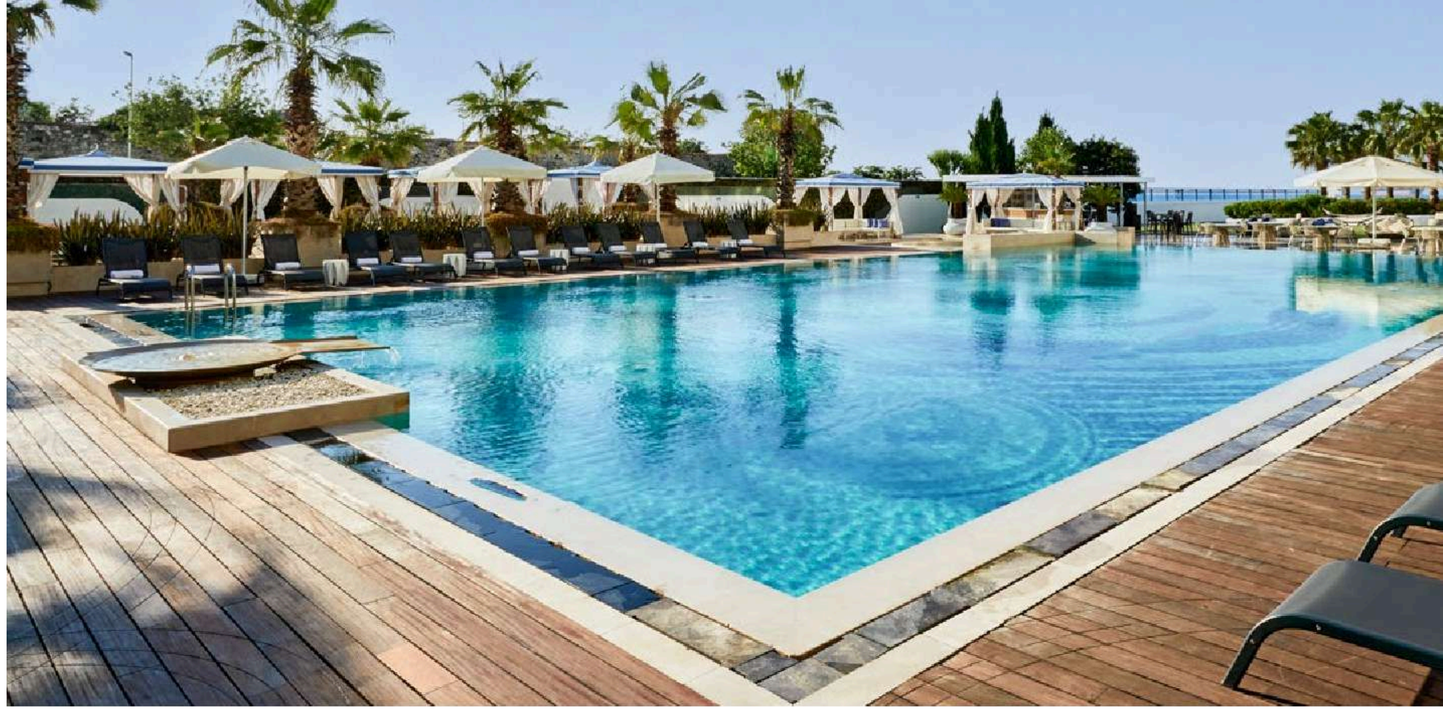



INDOOR POOL

The indoor pool provides a serene retreat throughout the year, combining elegant design with a calming ambiance. Ideal for both relaxation and exercise, it features a spacious swimming area and a tranquil atmosphere. With its inviting environment and modern facilities, the indoor pool is a perfect wellness experience no matter the season.

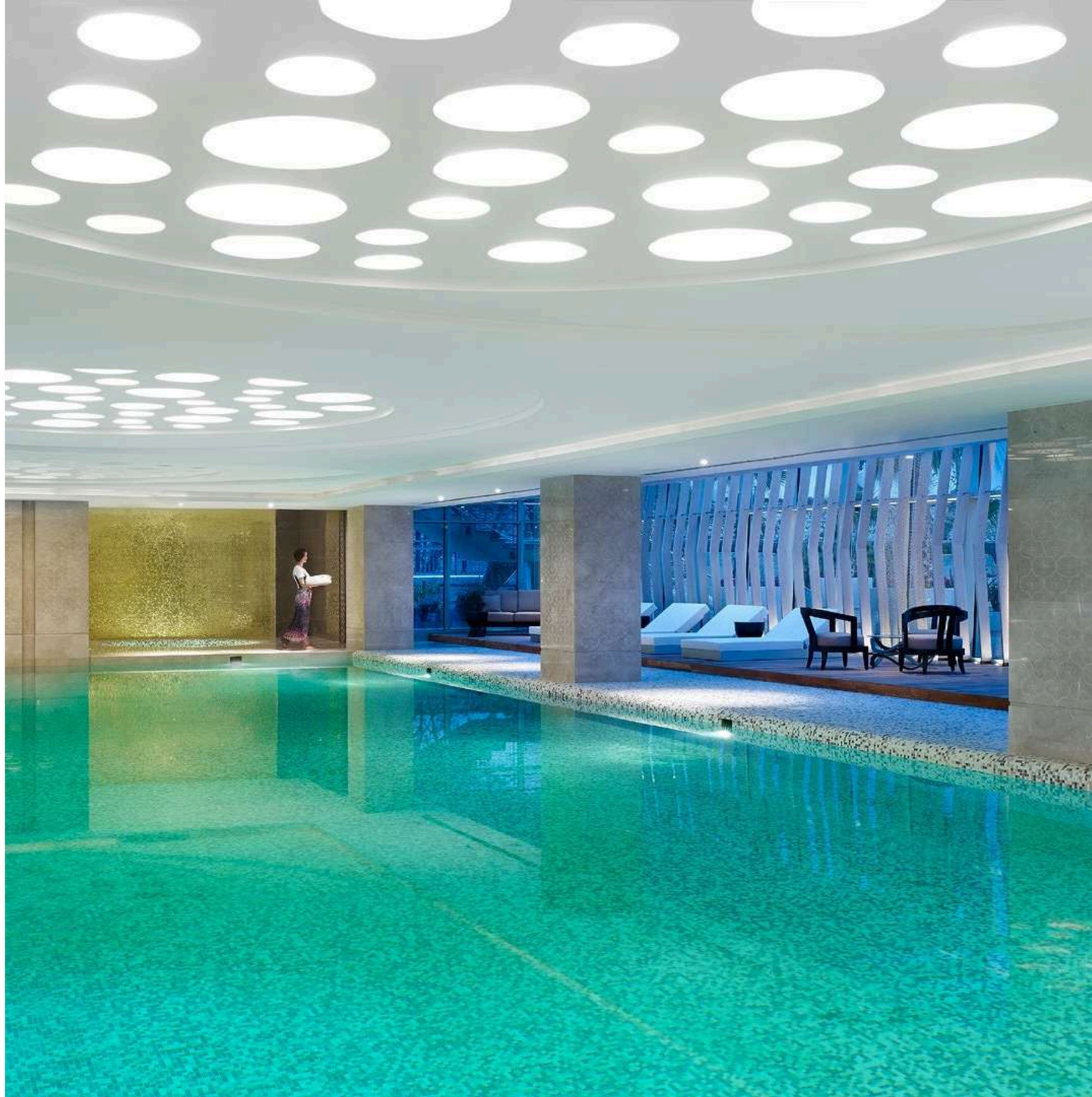

MEETING & EVENTS

With 3,500 square meters of flexible indoor and outdoor space, exquisite catering packages, seaside sights, and a location close to Istanbul's international airport, Hyatt Regency Istanbul Ataköy is the perfect spot for hosting your next conference, business meeting, or seminar. Allow our experienced, dedicated event planning staff connect you with the audiovisual services, catering packages, and additional resources to make your event productive, efficient, and memorable.





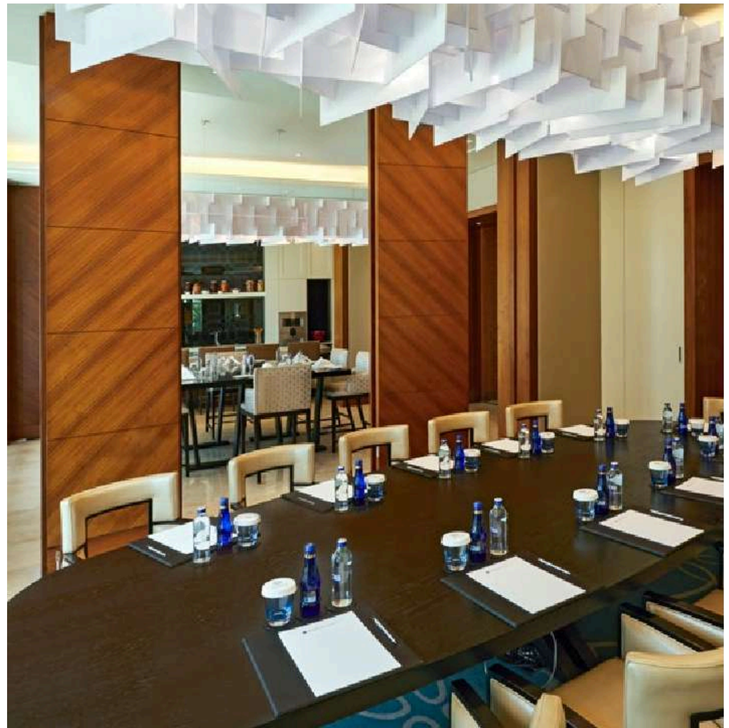



Floor Plan

Level B2

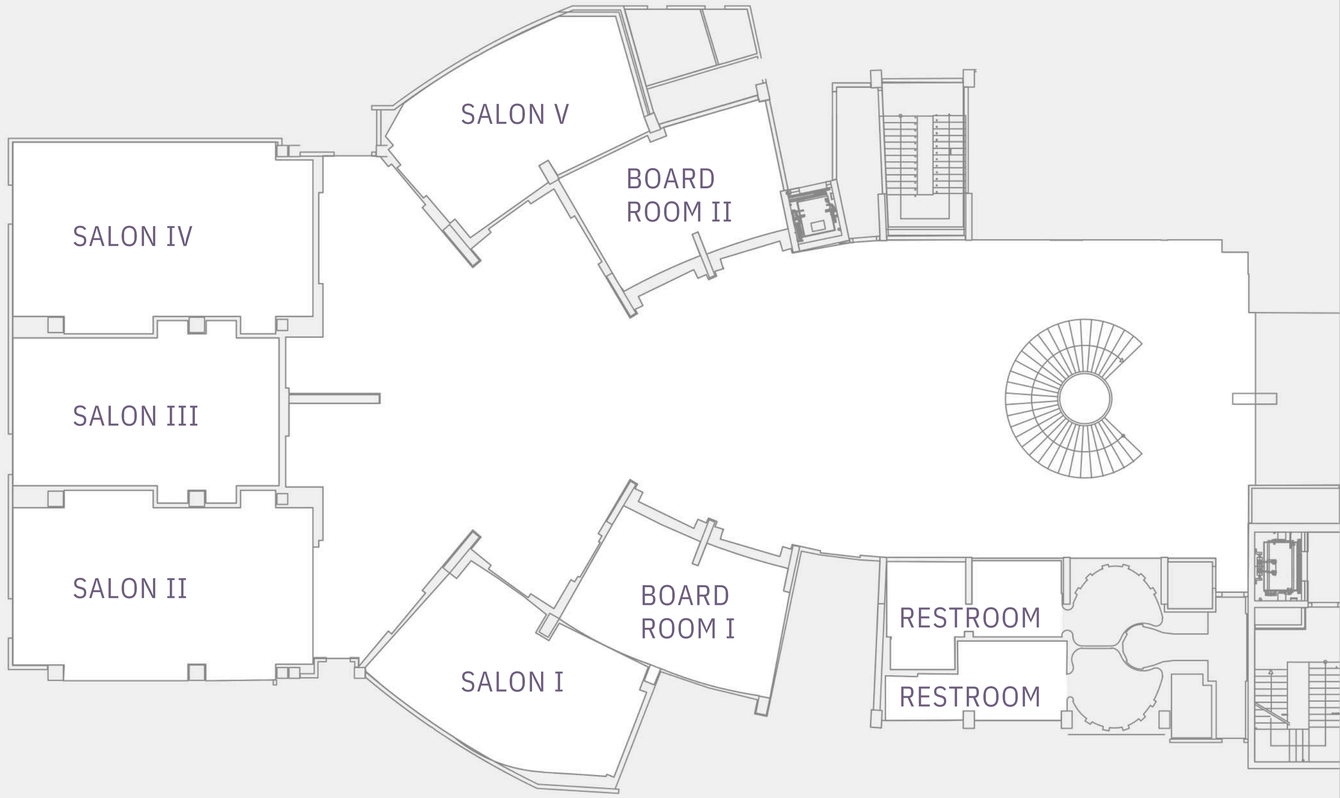

Floor Plan

Meeting Rooms & Ballroom

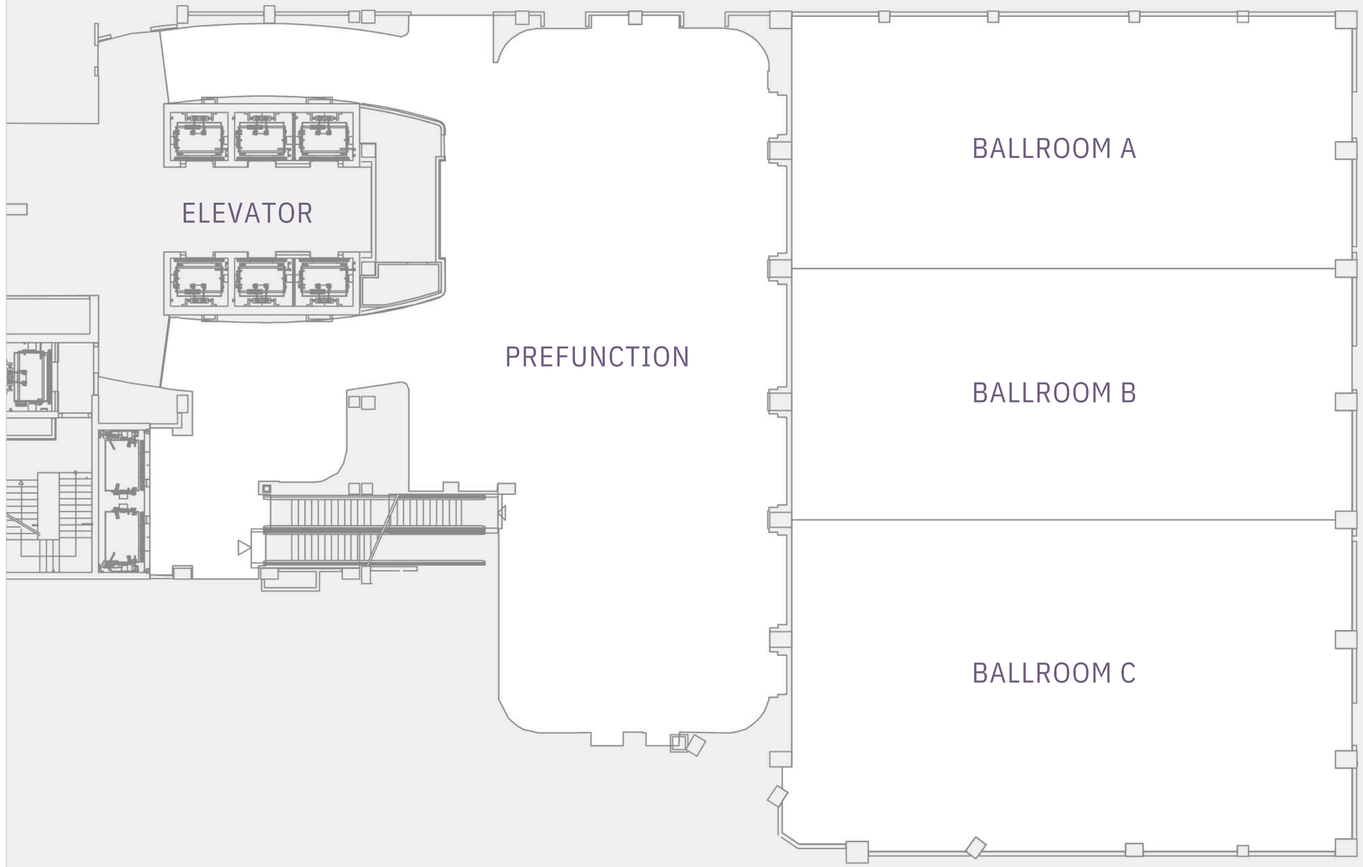

WEDDING & CELEBRATION

If you’re dreaming of an exquisite celebration for your most special day, Hyatt Regency Istanbul Ataköy, in the heart of Istanbul near the Sea of Marmara, is the ideal place to host your wedding. From intimate gatherings with close family and friends to elaborate, formal affairs, our elegant event space can accommodate the wedding celebration you’ve always imagined. Our luxury hotel offers contemporary venues, remarkable catering, picturesque photography spots, audiovisual features and more.




YOUR
ISTANBUL
STORY
BEGINS
HERE

THANK *You*



Ataköy 2-5-6. Kısım,
Rauf Orbay Caddesi Sahil Yolu
No:2/1, 34158 Istanbul, Türkiye

T +90 212 463 12 34
istanbulatakoy.regency.hyatt.com

HYATT
REGENCY™
ISTANBUL ATAKÖY